

PLAT OF PINECREST LAKES PHASE IV

PLAT RL 9
16 55

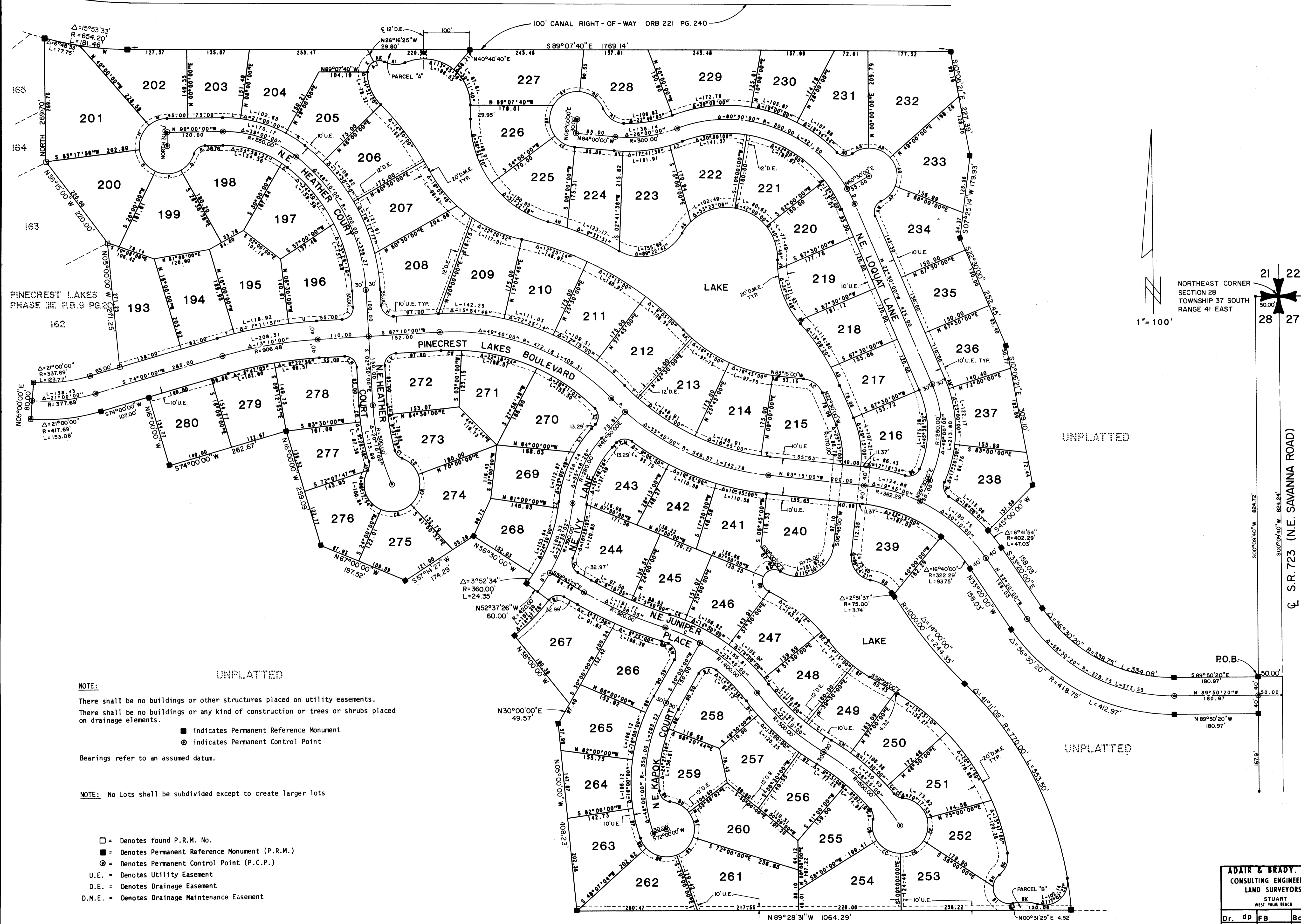

D	RADIUS	DELTA	ARC LGT
A	549.37	4°20'00"	41.55
B	300.00	7°05'59"	48.33
C	400.00	11°40'00"	81.45
D	300.00	7°00'00"	36.65
E	509.57	2°15'00"	20.00
F	509.37	4°20'00"	38.00
G	512.18	9°05'00"	81.20
H	25.00	90°00'00"	39.27
I	430.00	10°27'44"	78.52
J	430.00	7°00'00"	52.53
K	280.00	10°00'00"	48.87
L	280.00	8°00'00"	39.10
M	60.00	40°00'00"	41.89
N	60.00	58°42'03"	59.38
O	60.00	57°17'58"	57.19
P	60.00	54°36'38"	57.19
Q	60.00	44°17'08"	46.38
R	25.00	72°53'43"	31.81
S	220.00	10°27'44"	15.39
T	25.00	90°00'01"	39.27
U	948.48	3°40'00"	60.57
V	948.48	2°18'00"	36.01
W	654.20	9°05'00"	103.71
X	25.00	62°51'18"	27.43
Y	605.00	2°02'40"	21.50
Z	300.00	11°40'00"	42.13
AA	334.37	4°20'00"	25.29
AB	334.37	6°15'00"	13.19
AC	220.00	6°04'50"	13.19
AD	500.00	5°02'28"	43.99
AE	200.00	2°20'08"	8.15
AF	200.00	2°20'08"	8.15
AG	110.00	16°25'58"	31.55
AH	737.87	3°22'18"	43.41
AI	50.00	52°02'48"	45.42
AJ	25.00	118°17'11"	51.91
AK	25.00	55°25'55"	24.19
AL	25.00	80°28'40"	35.12
AM	280.00	6°04'50"	35.99
AN	25.00	68°12'57"	38.49
AO	25.00	83°07'27"	36.27
AP	60.00	36°22'33"	36.09
AQ	60.00	63°00'00"	65.97
AR	60.00	49°00'00"	51.31
AS	60.00	36°22'33"	36.09
AT	60.00	44°44'48"	57.99
AU	60.00	62°44'48"	65.71
AV	60.00	65°11'17"	66.26
AW	60.00	68°10'14"	69.27
AX	60.00	48°00'00"	50.27
AY	330.00	3°18'22"	19.04
AZ	330.00	5°40'00"	24.80
BA	60.00	65°44'48"	57.99
BB	75.00	45°47'44"	59.95
BC	25.00	98°56'44"	43.03
BD	25.00	80°28'40"	35.12
BE	150.00	3°47'33"	23.17
BF	310.00	6°15'00"	42.83
BG	60.00	67°55'00"	62.83
BH	35.00	46°51'48"	28.42
BI	35.00	00°17'32"	61.28
BJ	35.00	30°33'18"	53.35
BK	100.00	30°33'18"	53.35
BL	25.00	62°54'02"	36.17
BM	370.00	2°29'36"	18.10
BN	25.00	98°10'23"	43.27
BO	380.00	6°00'00"	39.79
BP	380.00	10°00'00"	66.32
BQ	60.00	23°52'57"	25.01
BR	60.00	68°07'03"	71.33
BS	60.00	52°00'00"	54.45
BT	60.00	35°03'58"	37.87
BU	60.00	48°24'12"	48.58
BV	25.00	80°38'50"	35.19
BW	320.00	8°20'44"	46.61
BX	25.00	98°10'23"	43.27
BY	530.00	4°15'00"	39.31
BZ	530.00	4°55'00"	45.48
CA	25.00	58°44'02"	23.45
CB	60.00	48°51'12"	48.02
CC	60.00	58°00'00"	60.74
CD	60.00	58°00'00"	60.74
CE	60.00	49°00'00"	51.31
CF	25.00	46°14'42"	20.18
CG	530.00	2°28'48"	22.63
CH	530.00	5°25'00"	50.11
CI	470.00	7°55'00"	64.94
CJ	430.00	2°15'00"	16.89
CK	430.00	48°40'00"	35.02
CL	25.00	82°54'01"	35.02
CM	25.00	84°51'50"	37.03
CN	25.00	90°00'01"	39.27
CO	530.00	3°40'00"	33.92
CP	25.00	46°14'42"	20.18
CQ	60.00	65°50'32"	69.95
CR	60.00	68°09'28"	71.97
CS	60.00	48°51'20"	51.16
CT	25.00	53°44'01"	23.45
CU	470.00	2°40'00"	21.87
CV	25.00	90°00'00"	39.27
CW	432.18	5°50'00"	44.00
CX	25.00	86°52'38"	37.91
CY	280.00	12°42'37"	82.11
CZ	380.00	2°18'26"	14.50

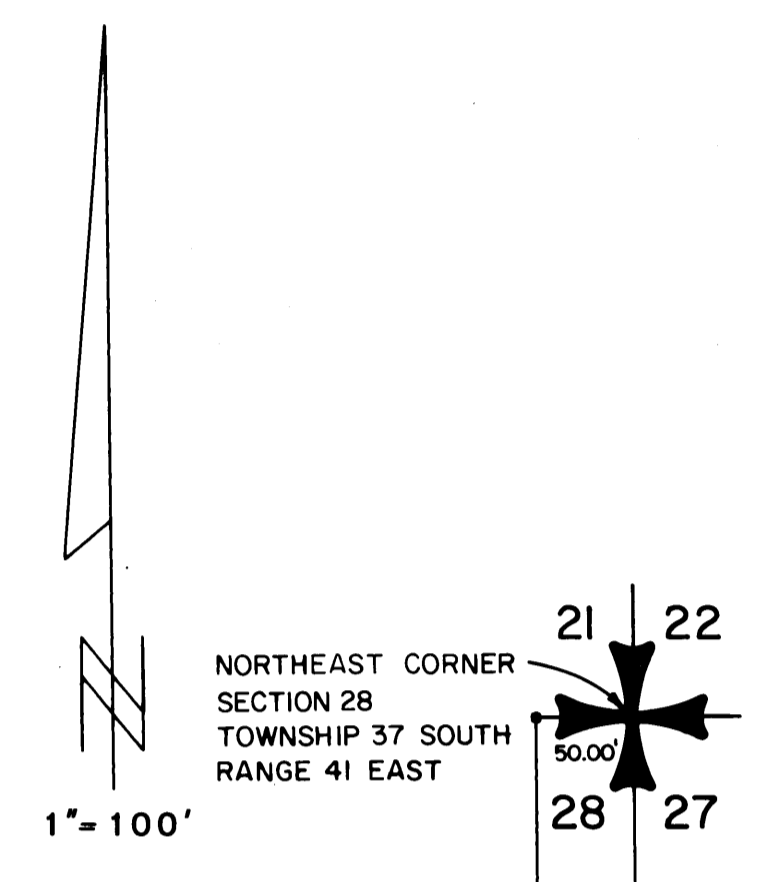

NOTE:
There shall be no buildings or other structures placed on utility easements.
There shall be no buildings or any kind of construction or trees or shrubs placed on drainage elements.

■ indicates Permanent Reference Monument
⊙ indicates Permanent Control Point

Bearings refer to an assumed datum.

NOTE: No Lots shall be subdivided except to create larger lots

- = Denotes found P.R.M. No.
- = Denotes Permanent Reference Monument (P.R.M.)
- ⊙ = Denotes Permanent Control Point (P.C.P.)
- U.E. = Denotes Utility Easement
- D.E. = Denotes Drainage Easement
- D.M.E. = Denotes Drainage Maintenance Easement

ADAIR & BRADY, INC. CONSULTING ENGINEERS & LAND SURVEYORS <small>STUART WEST PALM BEACH</small>			PINECREST LAKES PHASE IV RECORD PLAT	
Dr. dp FB	Scale: 1"=100'		FP S010	SHEET 2 OF 2
Chk. JA	Date: OCT., 1983			
Appr.	Job No. 2510A			